



**Oregon State**  
University

# **Capital Projects Update: Washington Way, Welcome Center & Health Center**

May 4, 2023



# Death Star Construction Update

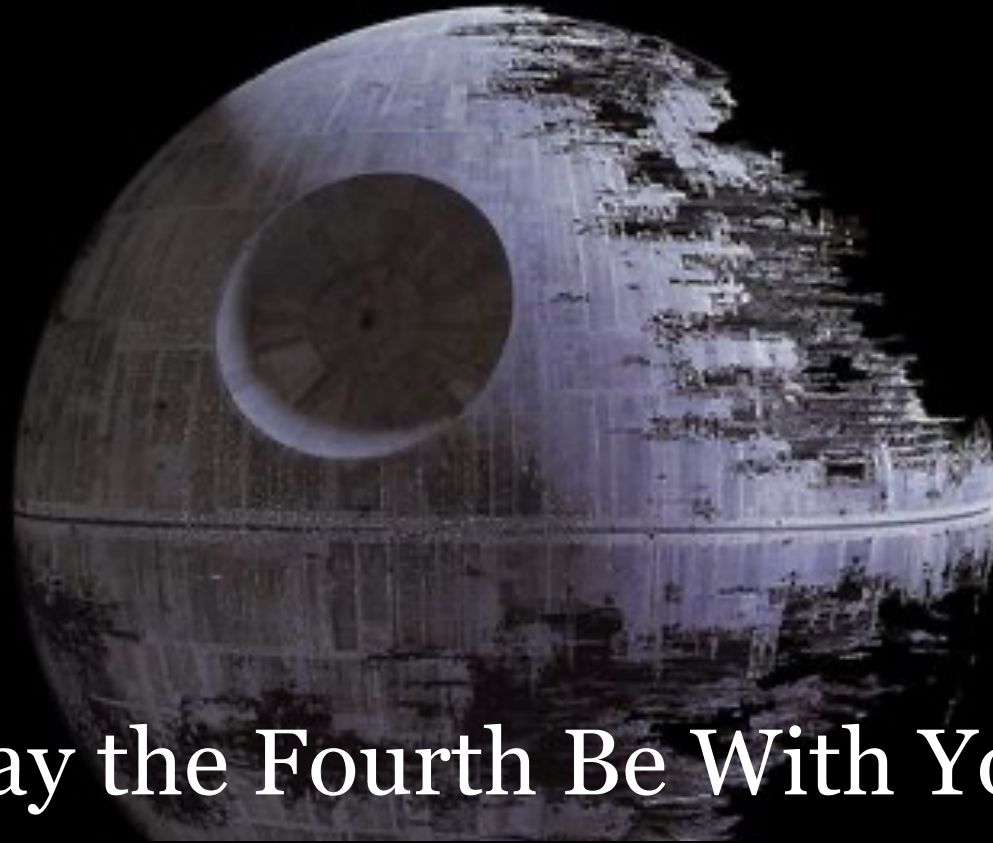

May the Fourth Be With You

## Today's panelists:

- Rebecca Houghtaling, senior planner, University Facilities, Infrastructure and Operations
- Gabe Merrell, director, Access and Affirmative Action and deputy ADA coordinator
- Aaron Amoth, infrastructure project manager, University Facilities, Infrastructure and Operations
- Libby Ramirez, university architect and director of capital resources, University Facilities, Infrastructure and Operations
- Steve Clark, vice president for University Relations and Marketing







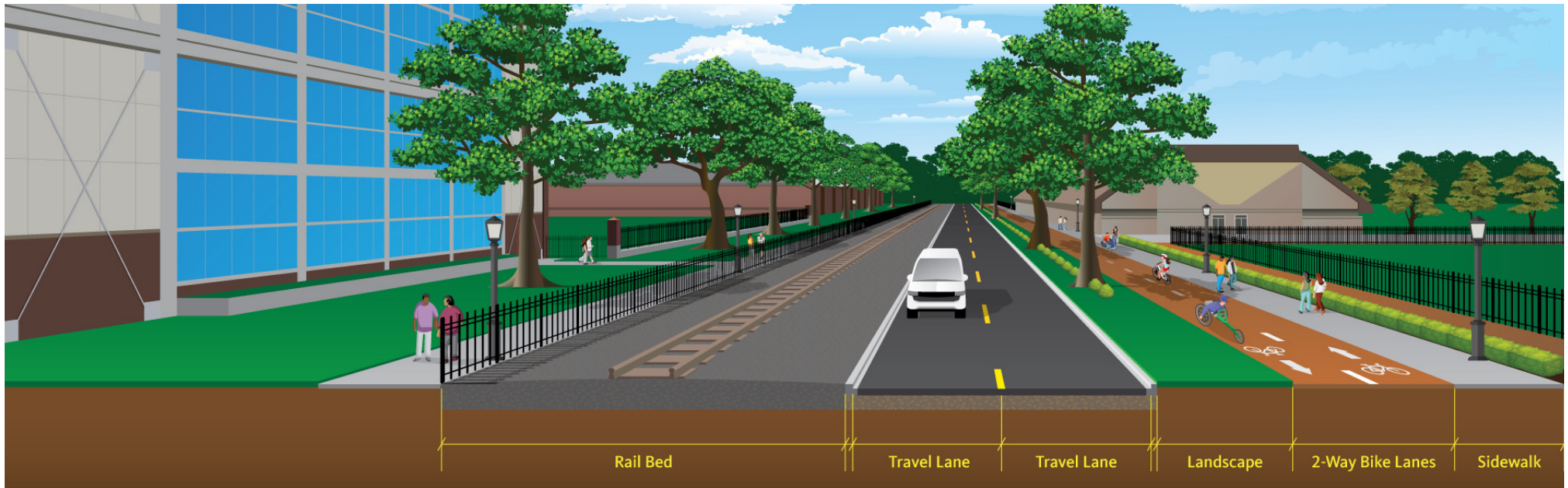



# One (of four) Washington Way design concepts

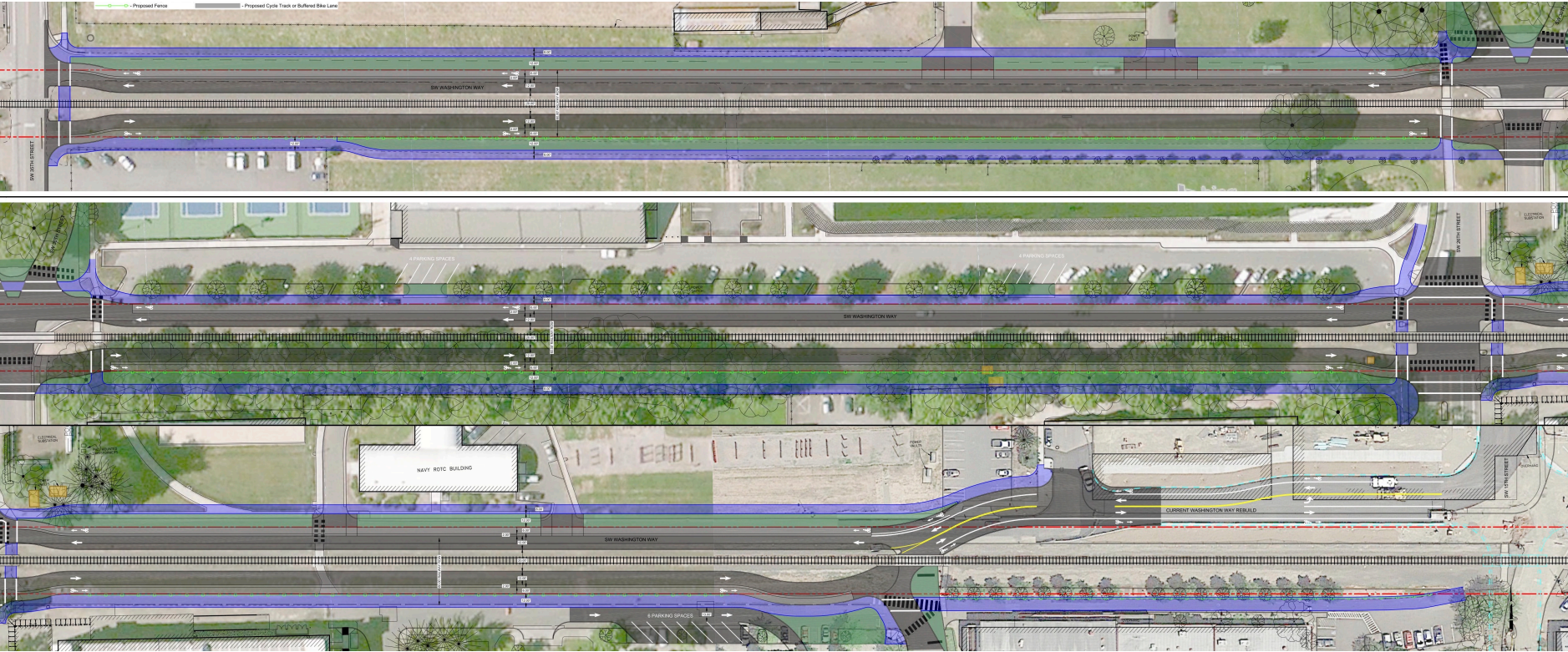













# Washington Way & 17<sup>th</sup> St.

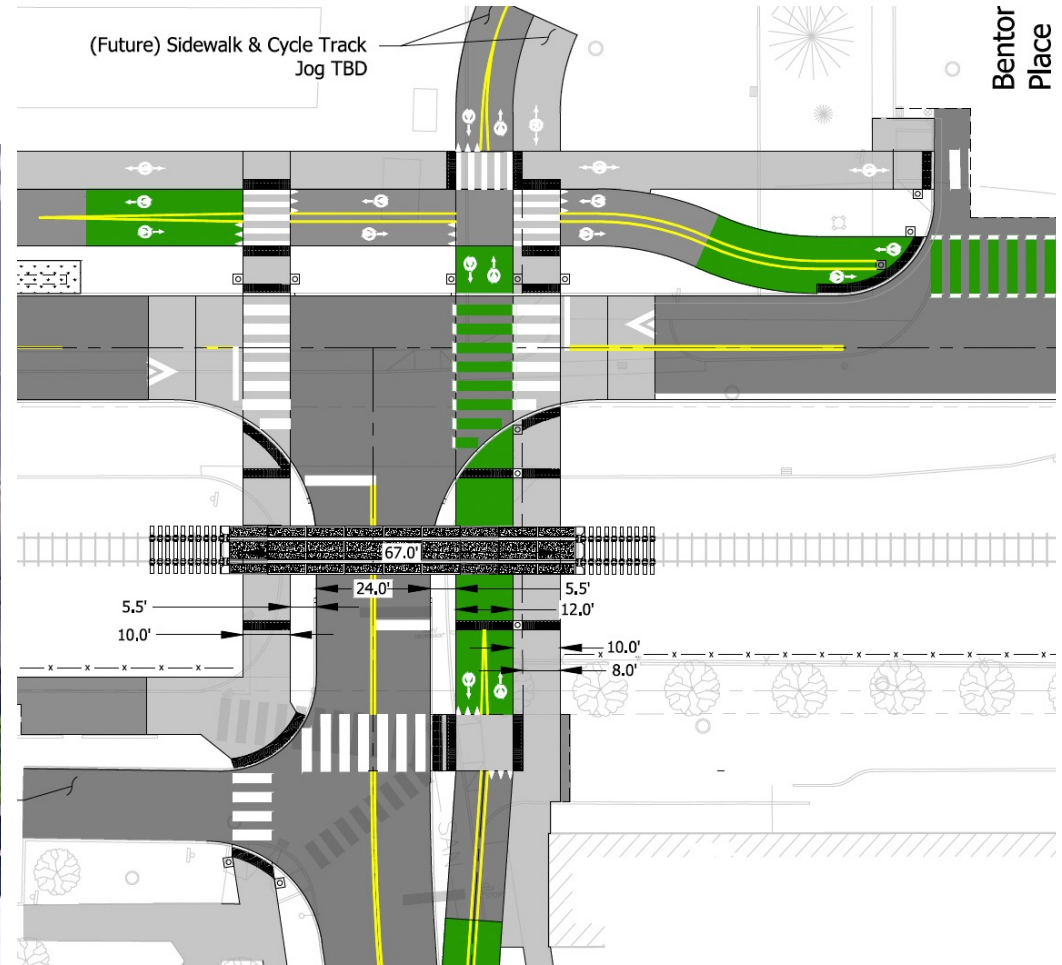

# Washington Way Upcoming Work Schedule

## **06/17/23: Commencement**

06/19/23 – 09/01/23: Reconstruct roadway from 17<sup>th</sup> to 26<sup>th</sup> Streets

09/04/23 – 09/21/23: Reconstruct intersection at 17<sup>th</sup> Street

## **09/22/23 – 09/25/23: FALL MOVE IN – WORK ON HOLD**

09/26/23 – 11/20/23: Reconstruct intersection at 26<sup>th</sup> Street

11/21/23 – 02/09/24: Reconstruct roadway from 26<sup>th</sup> to 30<sup>th</sup> Streets

02/12/24 – 03/08/24: Reconstruct intersection at 30<sup>th</sup> Street

03/11/24 – 05/31/24: Reconstruct roadway from 30<sup>th</sup> to 35<sup>th</sup> Streets



**SW Washington Way is undergoing improvements and is an active construction site with frequently changing work zones. For your safety, please detour around work zones (marked with barriers). We recommend allowing more time to travel to class or around campus as this project continues.**

*If you require accommodations or assistance crossing the SW Washington Way construction zone, please contact [WashingtonWay@oregonstate.edu](mailto:WashingtonWay@oregonstate.edu).*



**Oregon State**  
University



# Washington Way- Budget

Original amount approved by Board of Trustees 2019	OSU Revenue Bonds	\$24M
Change to approved budget by BoT – October 2022	CIR Funds	+\$5M
<b>Project total</b>		<b>\$29M</b>

# Welcome Center & Health Center at Reser Stadium





# WELCOME CENTER

Enlarged Floor Plan

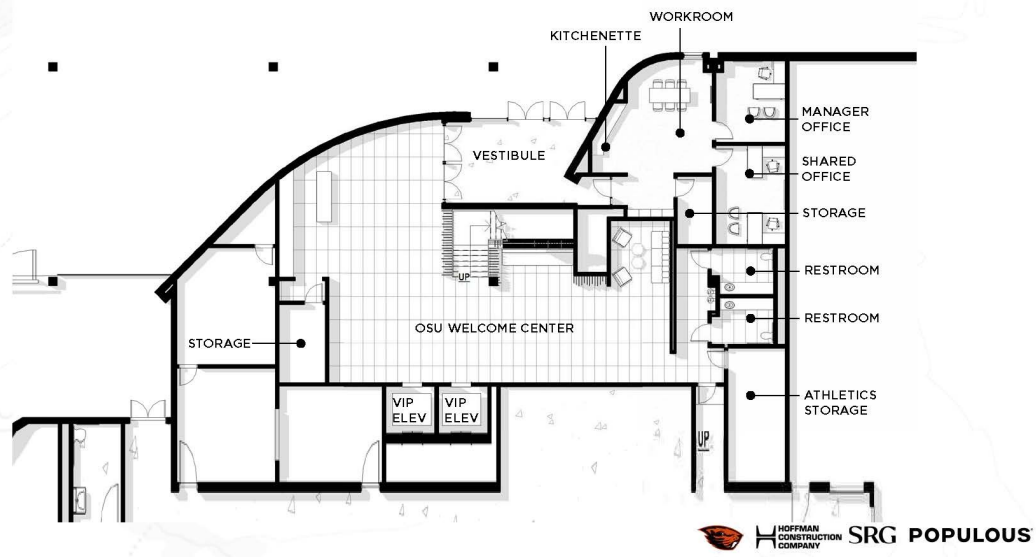

# CLUB LEVEL

Enlarged Floor Plan - Presentation Layout

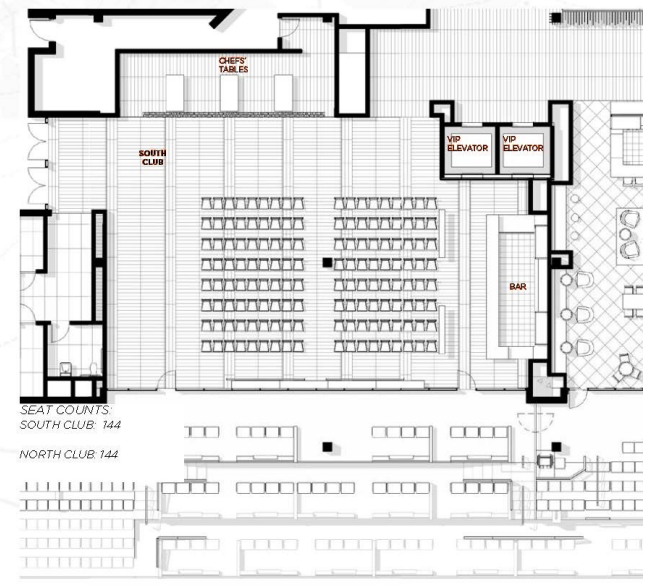



August 25, 2021



August 25, 2021



August 25, 2021

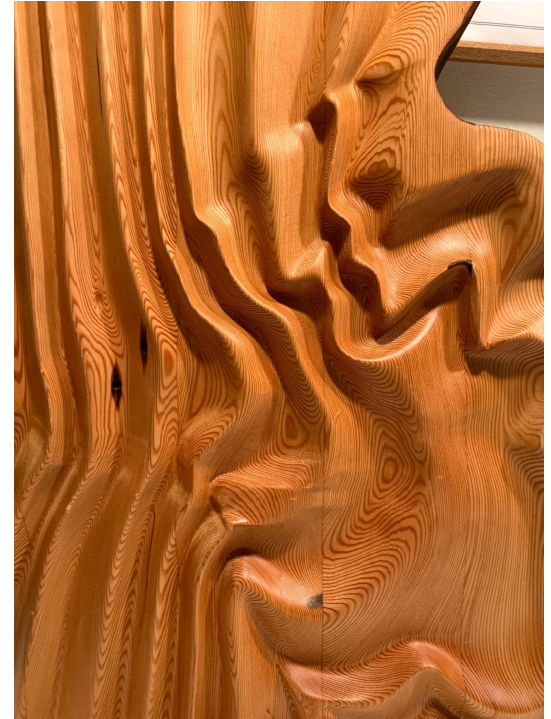
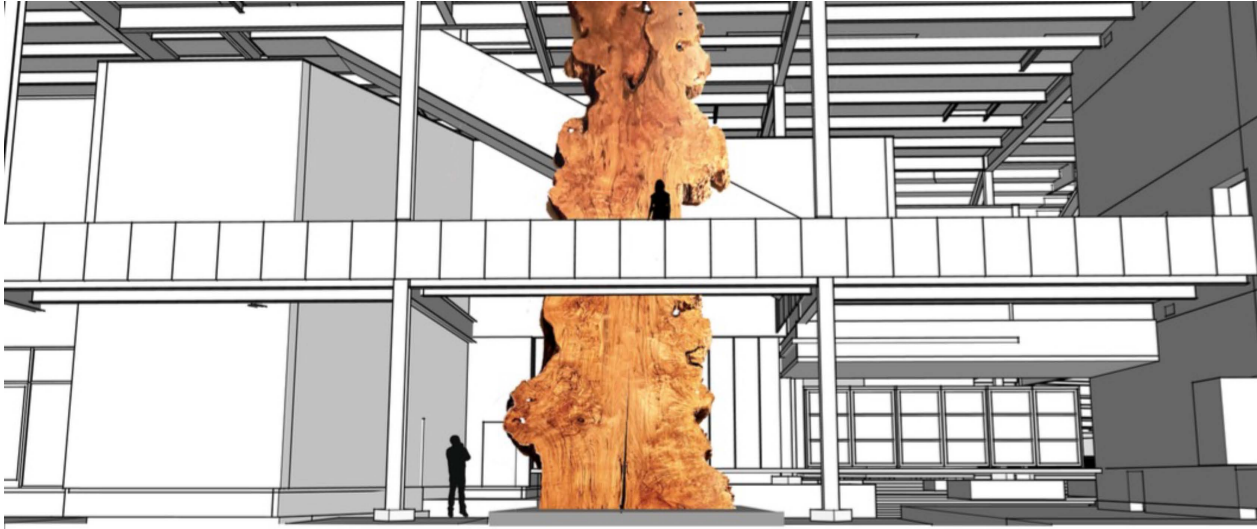

Welcoming visitors to the stadium is what appears to be a colossal slab of wood, a cross-section of an ancient and gnarled tree, rising from the lower-level floor, passing the escalators, and terminating at the ceiling. The dynamic form is instantly recognizable and iconic - an ode to the forests of Oregon and its timber-harvesting history. Upon approaching, however, it becomes apparent that the wild and varied grain patterns were not created by annual growth rings over centuries but were instead meticulously constructed from innumerable smaller timbers, somehow accumulated into a monolithic slab bearing hand-carved stripes, swirls, and burls.

*INGRAINED* aims to draw visitors in, invite an exploration of its surprisingly complex detail, and inspire contemplation of the past, present, and future the state's incredible natural resources.



CONCEPT RENDERING - OSU Entrance



OSU entrance

CONCEPT RENDERING - East Stair Tower



east stair tower artwork

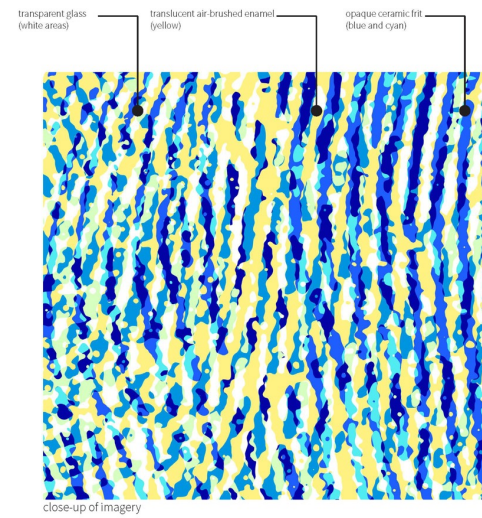





# Questions?

Please submit your questions for the panelists in the Q&A feature at the bottom of your screen.